Contact: Greg Foster
Property: Battle Creek Ranch
Clarkfield
Hunt Units: 034
Species: Antelope and Mule Deer

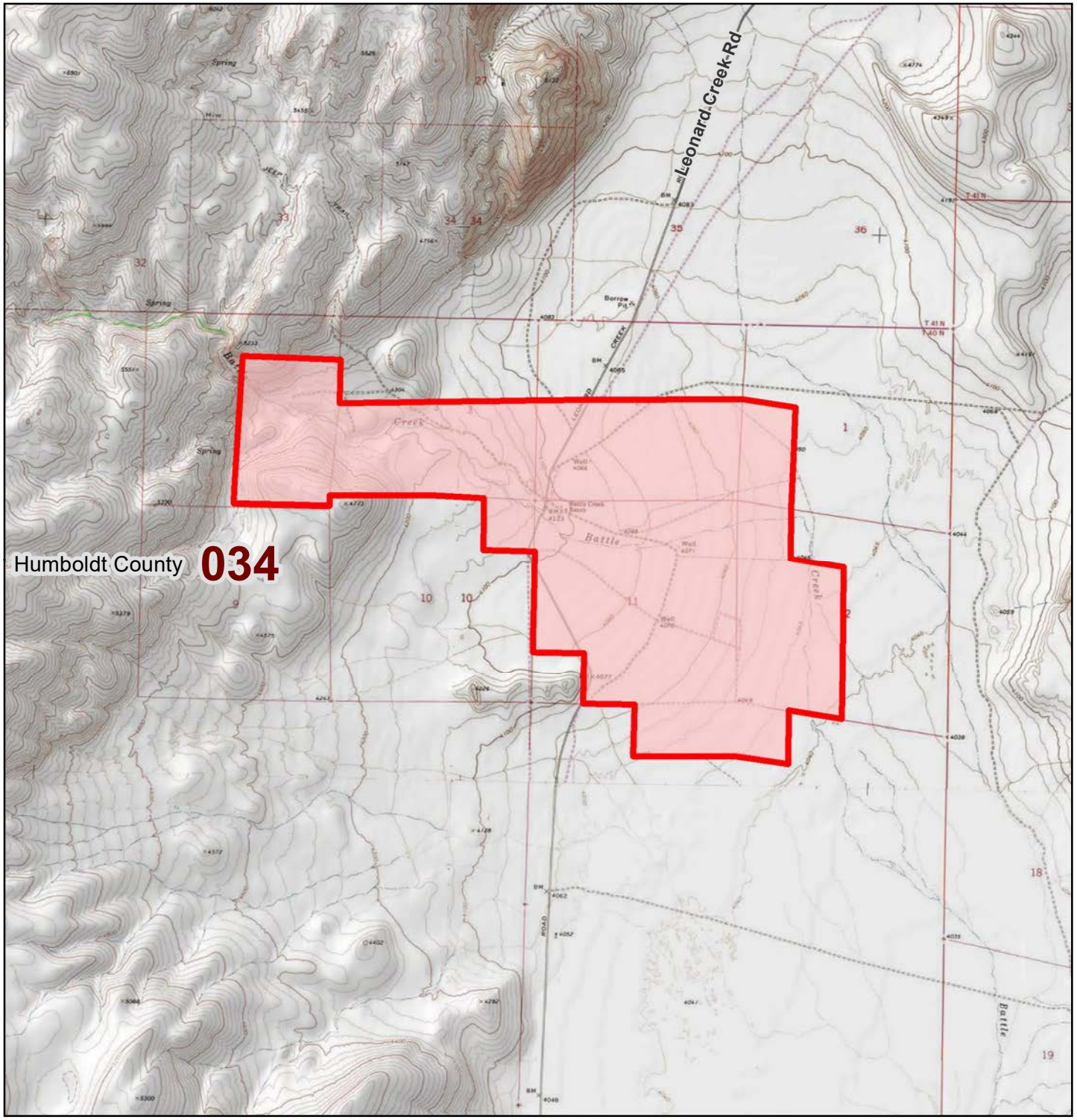

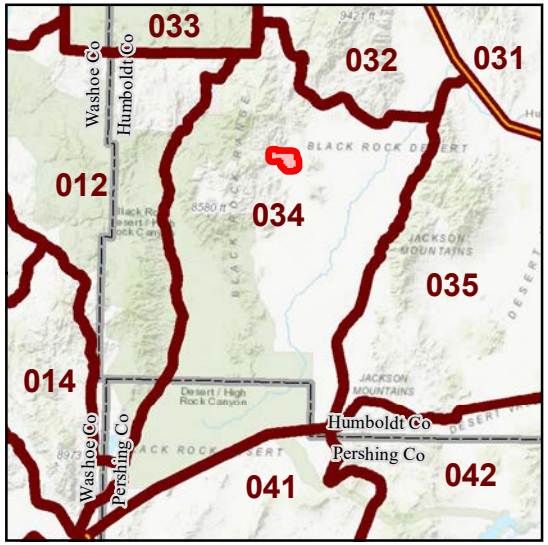

- Property where count occurs
- Property outside of count area
- NDOW hunt unit
- NDOW hunt unit group
- Excluded from hunt unit area
- County boundary
- Interstate
- US or state highway
- Access road to property
- Local street or rural road
- Creek/Stream/River
- City
- Gate

N W E S

Current as of August 2019

Projection: UTM Zone 11 North, NAD83

No warranty is made by the Nevada Department of Wildlife as to the accuracy, reliability, or completeness of the data for individual use or aggregate use with other data.

Contact: Don Herrin
Property: Deer Creek Ranch
Hunt Units: 034
Species: Mule Deer

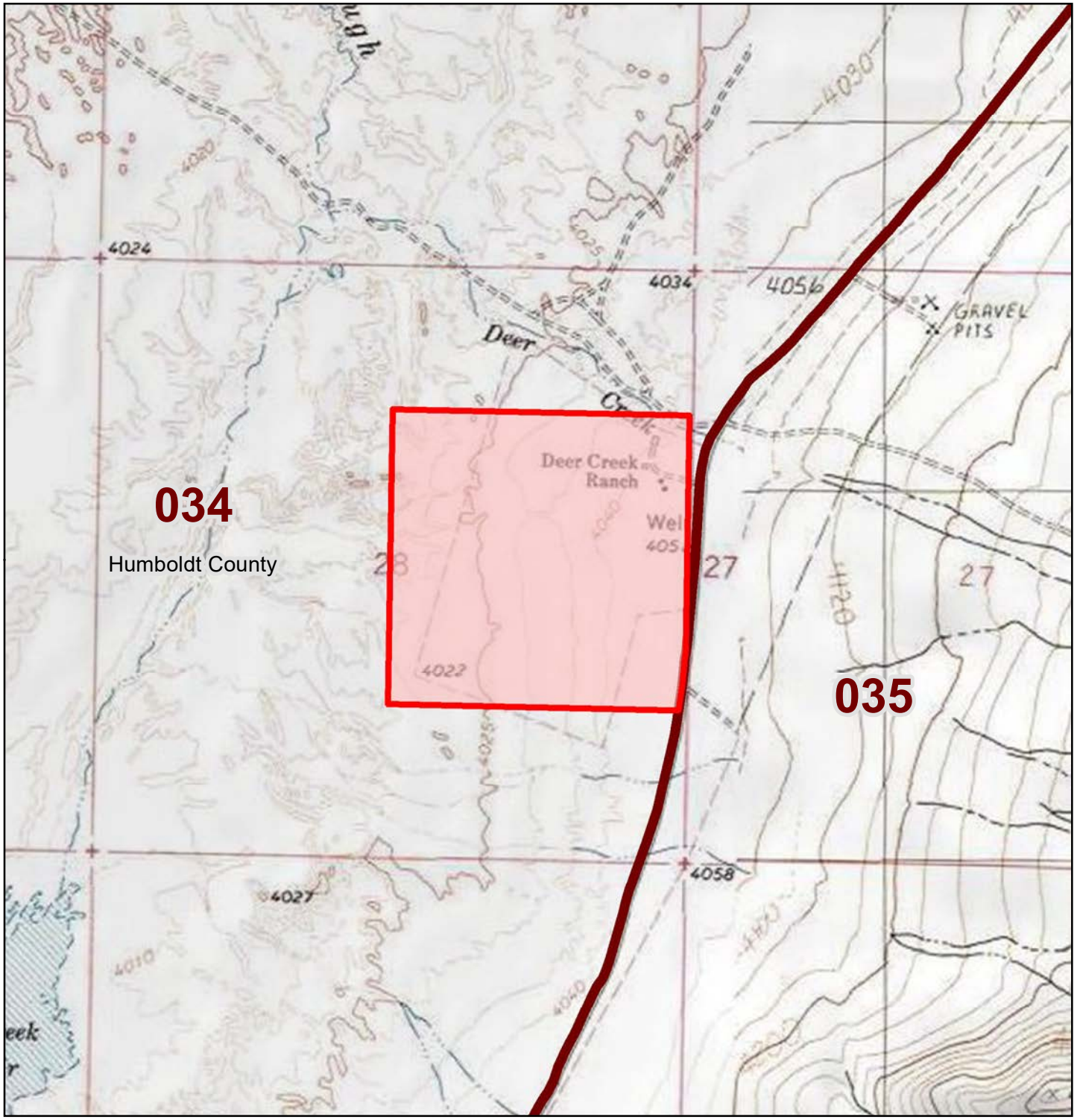

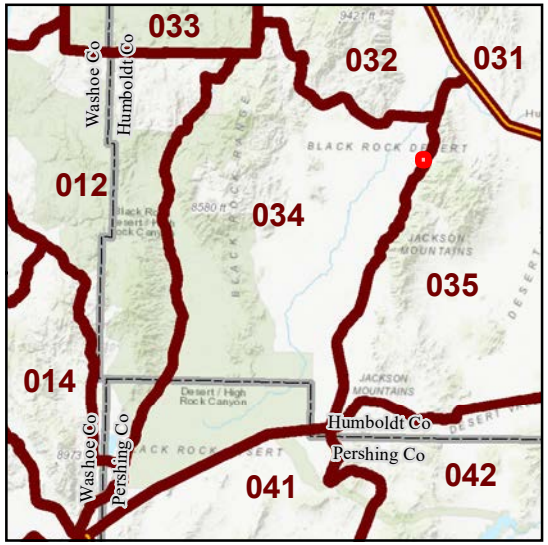

- Property where count occurs
- Property outside of count area
- NDOW hunt unit
- NDOW hunt unit group
- Excluded from hunt unit area
- County boundary
- Interstate
- US or state highway
- Access road to property
- Local street or rural road
- Creek/Stream/River
- City
- Gate

N W E S

0 0.9 Miles

Current as of August 2019

Projection: UTM Zone 11 North, NAD83

No warranty is made by the Nevada Department of Wildlife as to the accuracy, reliability, or completeness of the data for individual use or aggregate use with other data.

Contact: Pine Forest Land & Livestock
Property: Leonard Creek Ranch
Hunt Units: 034
Species: Antelope and Mule Deer

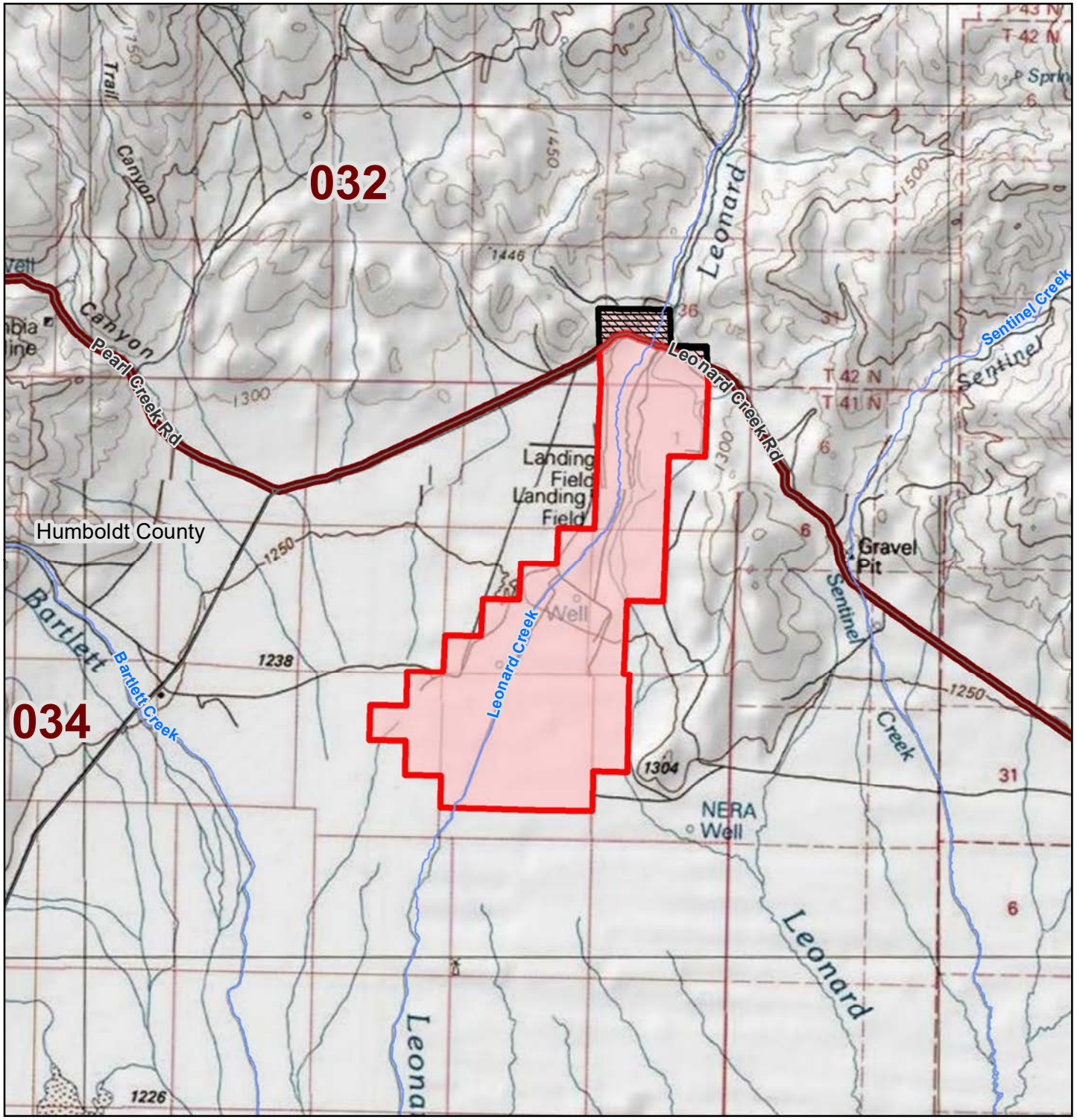

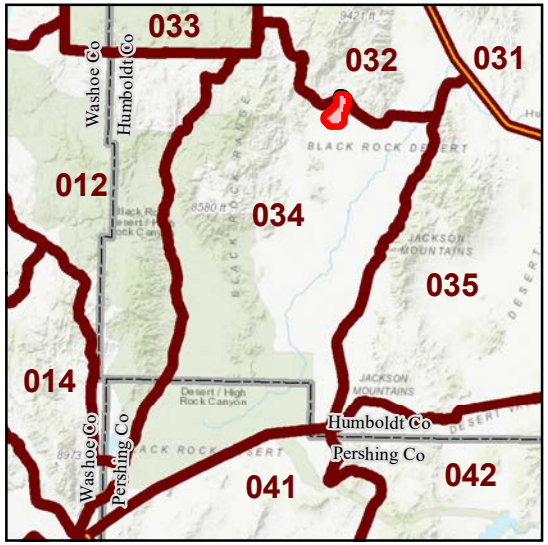

- Property where count occurs
- Property outside of count area
- NDOW hunt unit
- NDOW hunt unit group
- Excluded from hunt unit area
- County boundary
- Interstate
- US or state highway
- Access road to property
- Local street or rural road
- Creek/Stream/River
- City
- Gate

N W E S

0 3.5 Miles

Current as of August 2019

Projection: UTM Zone 11 North, NAD83

No warranty is made by the Nevada Department of Wildlife as to the accuracy, reliability, or completeness of the data for individual use or aggregate use with other data.