NEVADA

Hunt Unit Groups

Resident Mountain Goat - Any Goat - Any Legal Weapon Hunt 7151

2016

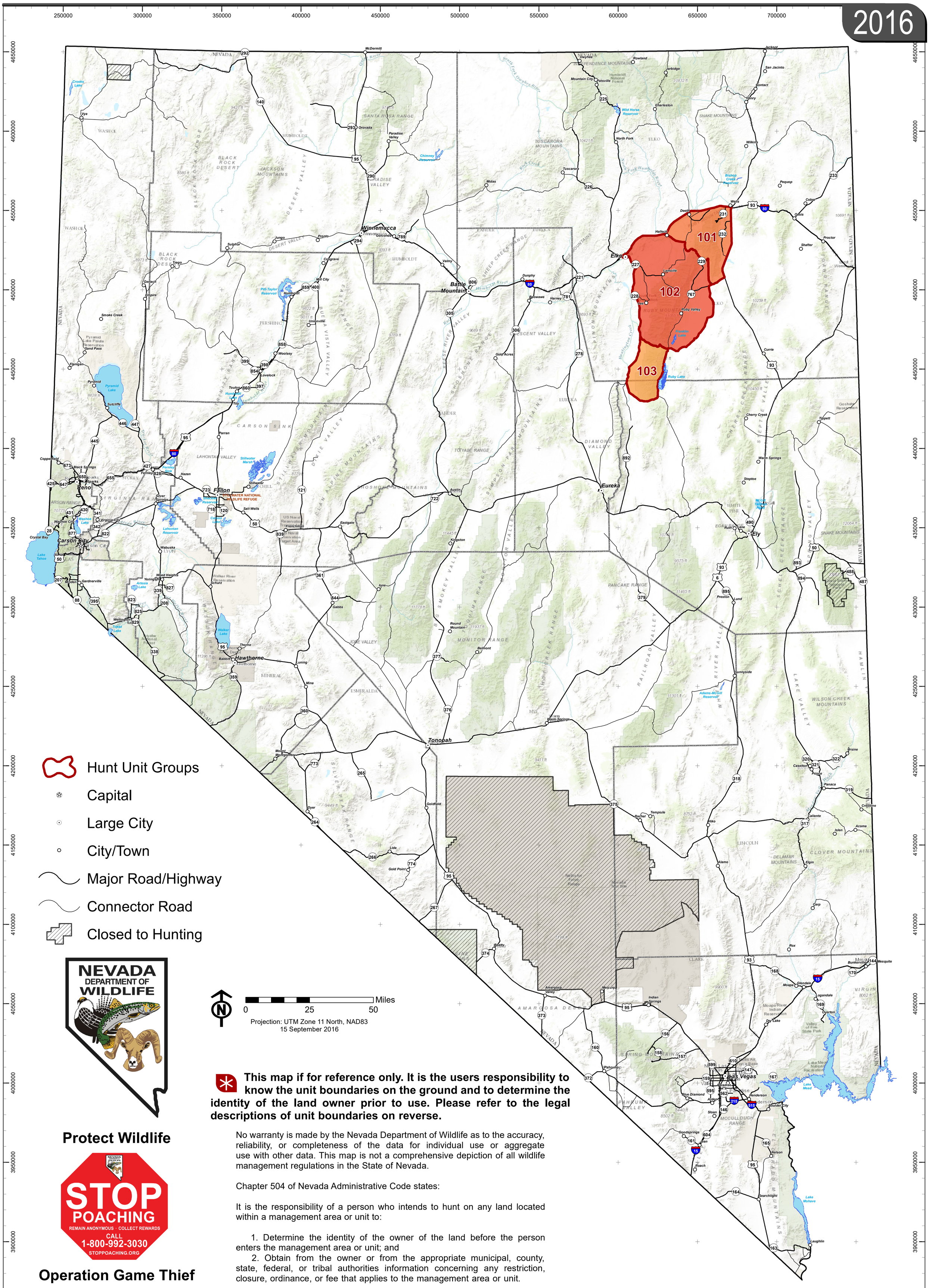

NEVADA DEPARTMENT OF WILDLIFE

Protect Wildlife

STOP POACHING
REMAIN ANONYMOUS · COLLECT REWARDS
CALL 1-800-992-3030
STOPPOACHING.ORG

Operation Game Thief

This map if for reference only. It is the users responsibility to know the unit boundaries on the ground and to determine the identity of the land owner prior to use. Please refer to the legal descriptions of unit boundaries on reverse.

No warranty is made by the Nevada Department of Wildlife as to the accuracy, reliability, or completeness of the data for individual use or aggregate use with other data. This map is not a comprehensive depiction of all wildlife management regulations in the State of Nevada.

Chapter 504 of Nevada Administrative Code states:

It is the responsibility of a person who intends to hunt on any land located within a management area or unit to:

1. Determine the identity of the owner of the land before the person enters the management area or unit; and
2. Obtain from the owner or from the appropriate municipal, county, state, federal, or tribal authorities information concerning any restriction, closure, ordinance, or fee that applies to the management area or unit.