

Black Bear Season Recommendations

CR – 18-02

Proposed 2018 Black Bear Seasons (Harvest Limits and Quotas TBD in May)

Unit Group

Season Dates

Hunt Units 192*, 194*, 195, 196 are open to bear hunting except those portions of 192 and 194 described below in Special Regulations.

Sept 15 – Dec 1, 2018

Hunt Units 201, 202, 204 and 206 are open to bear hunting

Sept 15 – Dec 1, 2018

Hunt Unit 291 is open to bear hunting

Sept 15 – Dec 1, 2018

Black Bear Hunt Units

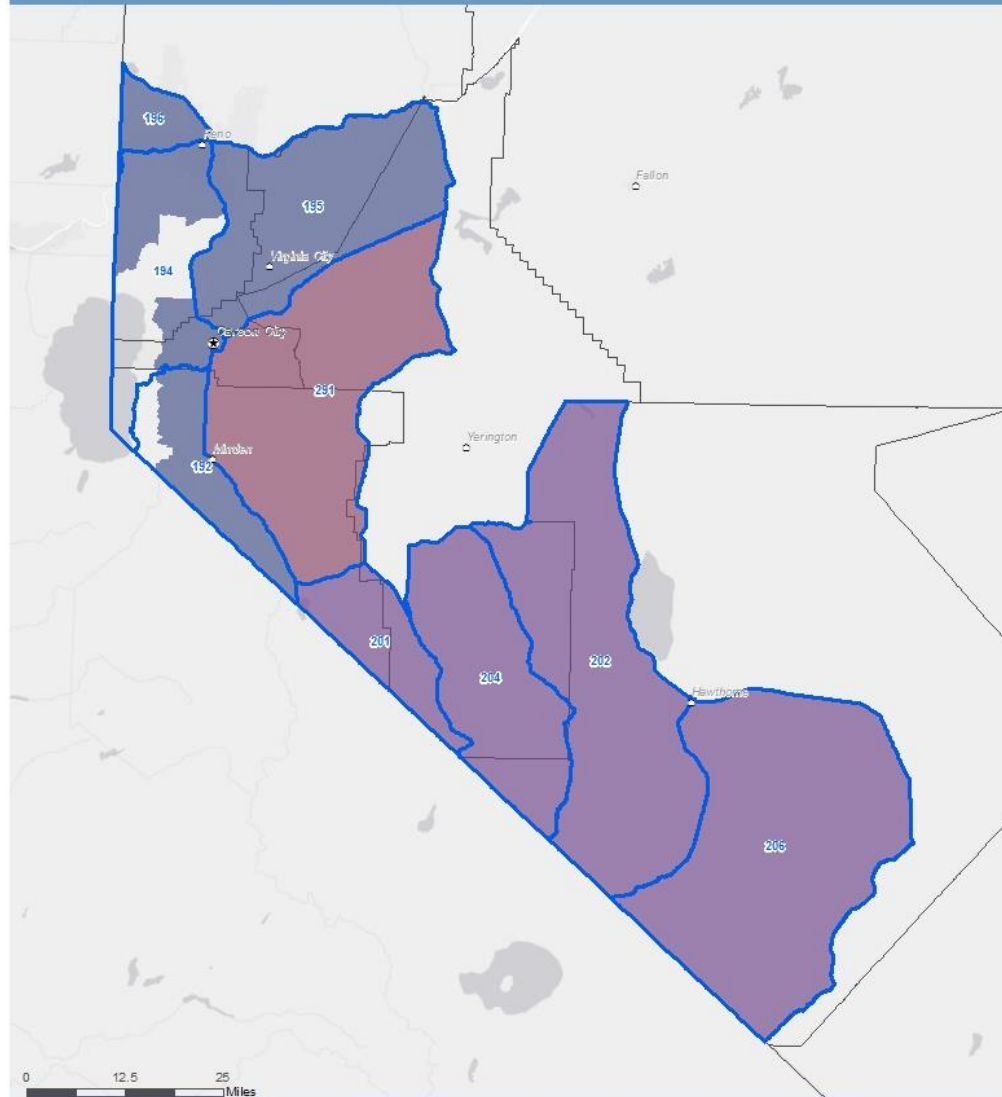

- Black Bear Hunt Units**
- Unit Groups**
- 192, 194, 195, and 196
 - 201, 202, 204, and 206
 - 291

5/11/2017
Projection: UTM Zone 11 North, NAD83
No warranty is made by the Nevada Department of Wildlife as to the accuracy, reliability, or completeness of these data for individual use or aggregate use with other data.

Areas Closed in Open Bear Hunt Units

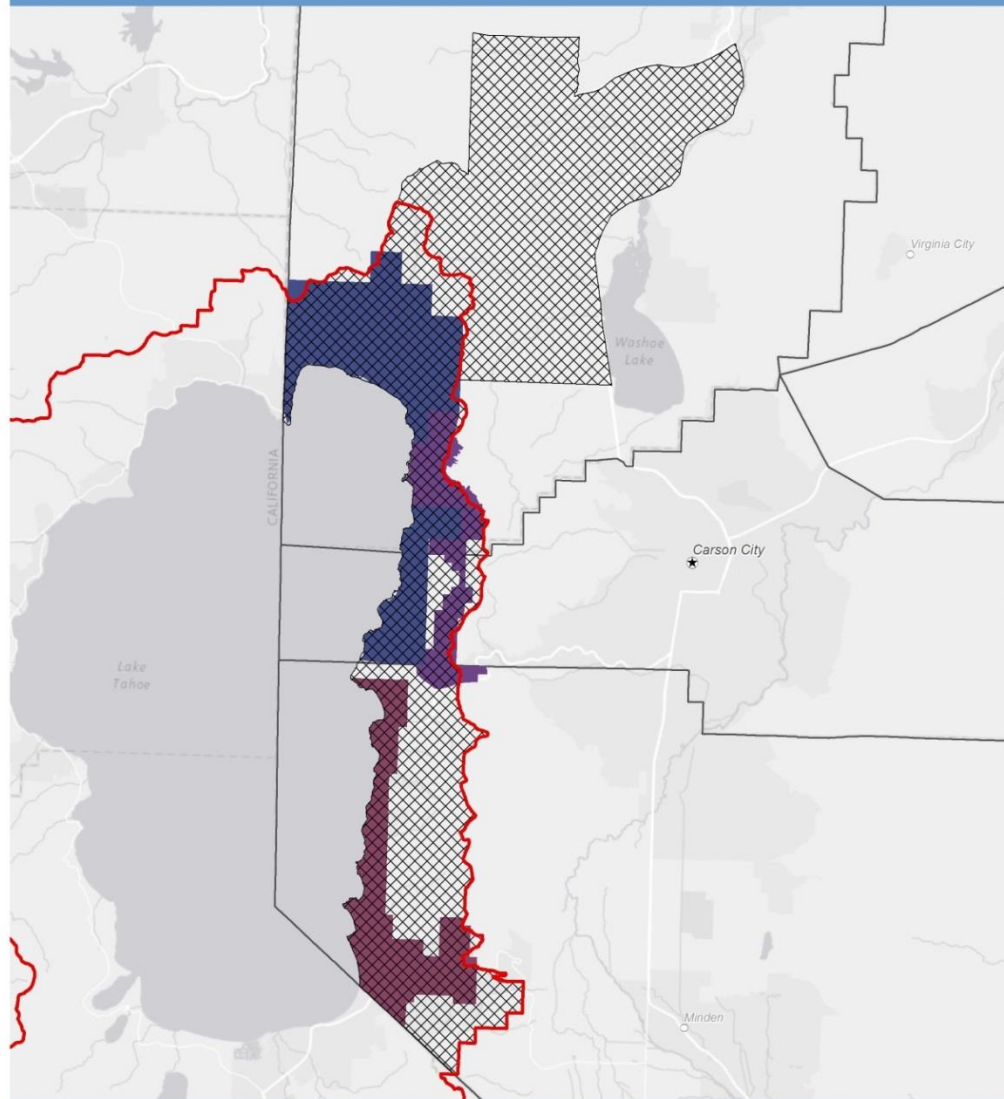

Areas Closed in Open Bear Hunt Units



Lake Tahoe Basin Management Unit

Discharge of Firearms Prohibited



Carson City & Washoe Counties Congested Areas + 5000'



Douglas County Congested Area + 1500'



Nevada Lake Tahoe State Park

5/11/2017

Projection: UTM Zone 11 North, NAD83

No warranty is made by the Nevada Department of Wildlife as to the accuracy, reliability, or completeness of these data for individual use or aggregate use with other data.

2017 Black Bear Seasons

Seventh year of hunt

- 9 males, 4 females harvested
- Mean male age, 5 years
- Mean female age, 8 years
- 31% female harvest
- Total harvest limit for Area 19 reached on October 25, 2017 (3 males, 3 females), closed area effective October 26, 2017
- No unit group-specific female harvest limits reached

2017 Black Bear Seasons

Harvest Statistics

- 31% females in harvest

Parameter	Light Harvest	Stable	Heavy Harvest
% females in harvest	<30%	30-40%	>40%
Mean age of harvested females	> 6 years	5-6 years	< 5 years
Mean age of harvested males	> 4 years	2-4 years	< 2 years

2017 Black Bear Seasons

Harvest Statistics

- 31% females in harvest
- Mean female age, 8 years

Parameter	Light Harvest	Stable	Heavy Harvest
% females in harvest	<30%	30-40%	>40%
Mean age of harvested females	> 6 years	5-6 years	< 5 years
Mean age of harvested males	> 4 years	2-4 years	< 2 years

2017 Black Bear Seasons

Harvest Statistics

- 31% females in harvest
- Mean female age, 8 years
- Mean male age, 5 years

Parameter	Light Harvest	Stable	Heavy Harvest
% females in harvest	<30%	30-40%	>40%
Mean age of harvested females	> 6 years	5-6 years	< 5 years
Mean age of harvested males	> 4 years	2-4 years	< 2 years

2017 Black Bear Seasons

3-year Mean Harvest Statistics

- 42% females in harvest
- Mean female age, 6.6 years
- Mean male age, 6.4 years
- 2017 reduced females in harvest, increased female mean age

Parameter	Light Harvest	Stable	Heavy Harvest
% females in harvest	<30%	30-40%	>40%
Mean age of harvested females	> 6 years	5-6 years	< 5 years
Mean age of harvested males	> 4 years	2-4 years	< 2 years

Recommendation

- The Department recommends that the Commission **VOTE TO ADOPT COMMISSION REGULATION 18 - 02, 2018–2019 BLACK BEAR SEASONS AS PRESENTED**